

# The Valley *Renewal*



**Presentation to  
Village of Ridgewood  
Planning Board  
March 18, 2008**

# Rooftop Mechanicals

---

- Maximum of 80 percent rooftop mechanical coverage on any building

# Rooftop Mechanicals

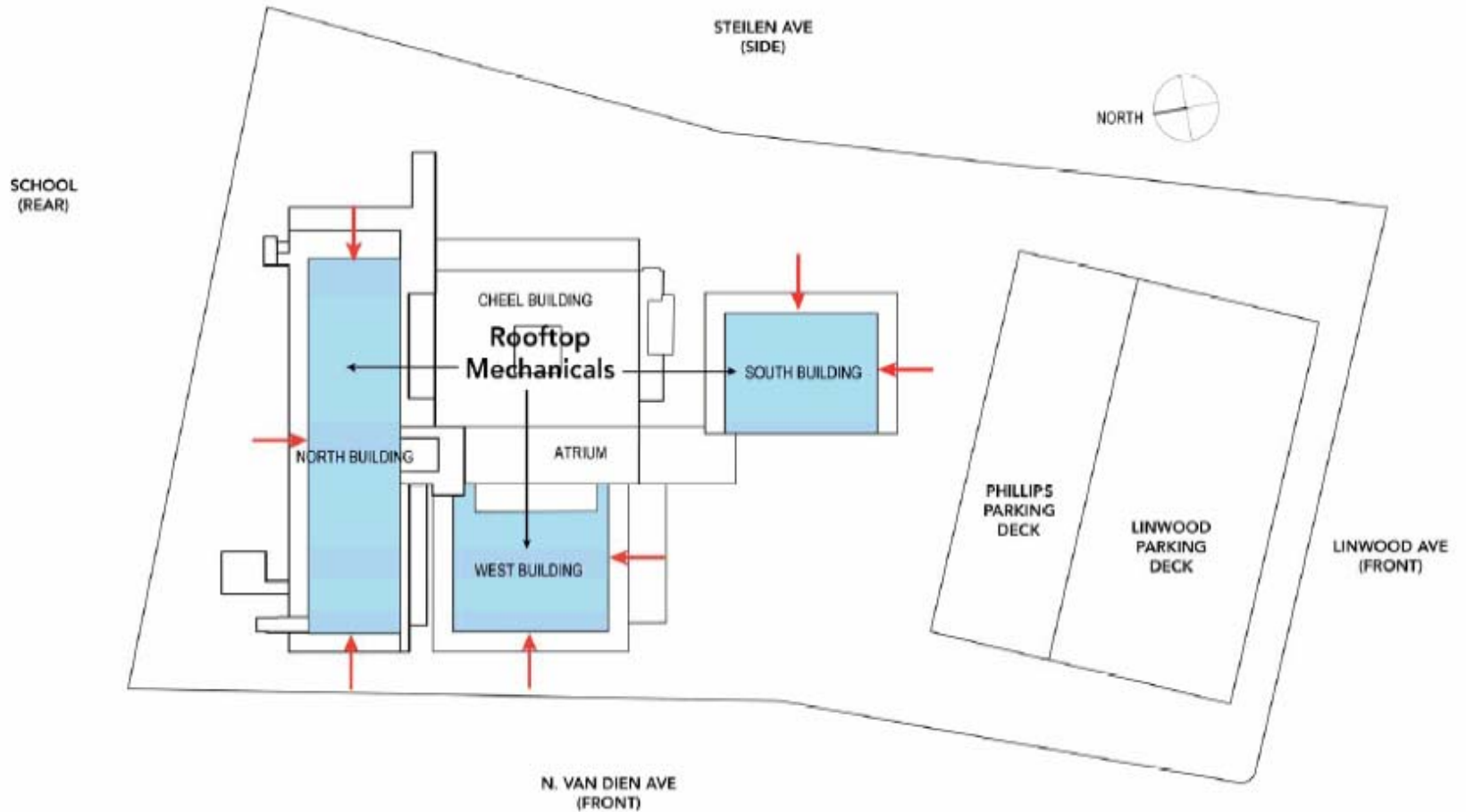

# Setbacks: Front Yard

---

- North Van Dien Avenue
  - 60 feet for 65% of the property
  - 40 feet for 35% of the property

# Setbacks: Proposed Front Yard

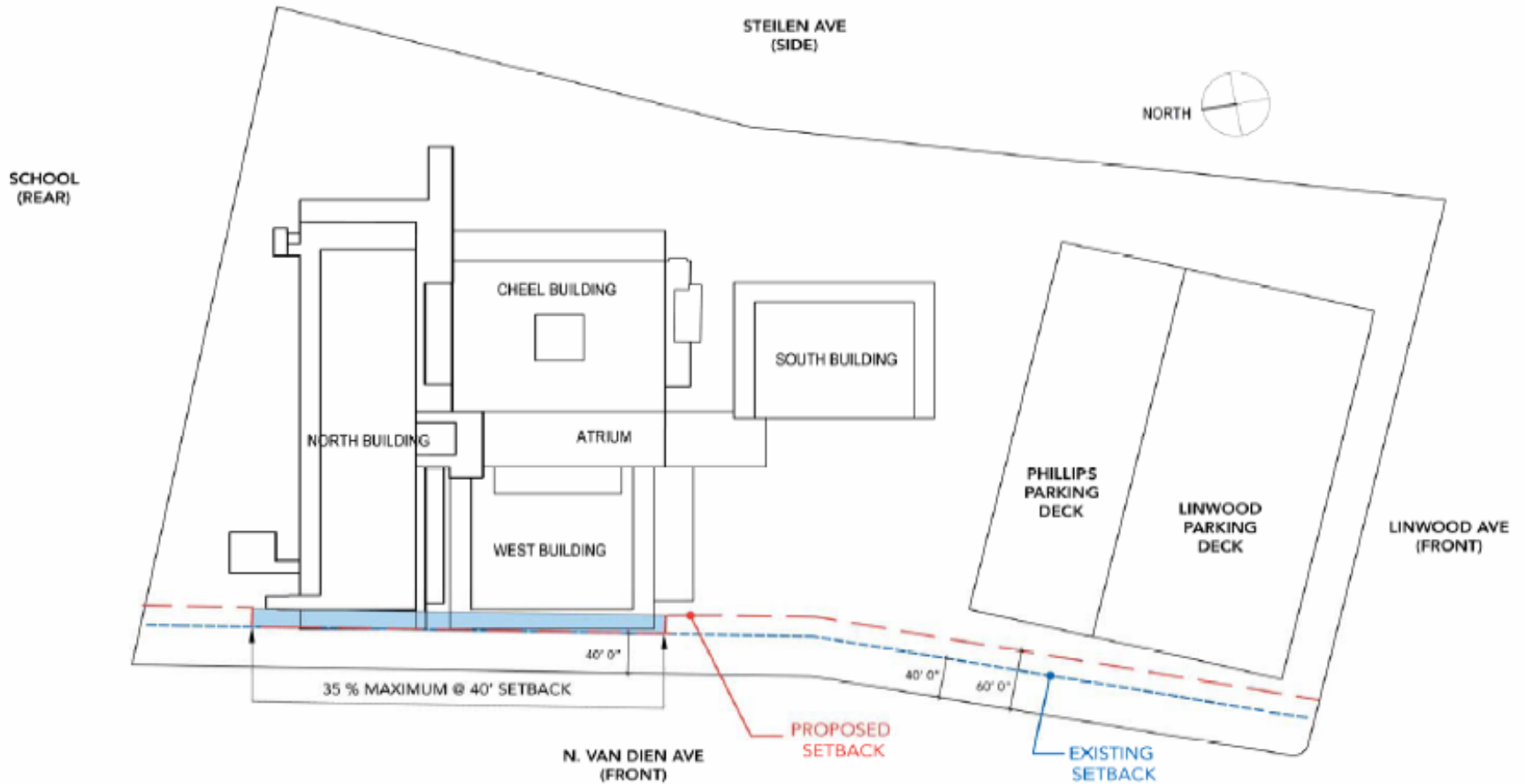

# Setbacks: Front Yard

---

## □ Linwood Avenue

- A minimum setback of 38 feet for all above grade structures that are 20 feet in height or less
- A minimum setback of 60 feet for all structures greater than 20 feet

# Setbacks: Proposed Front Yard

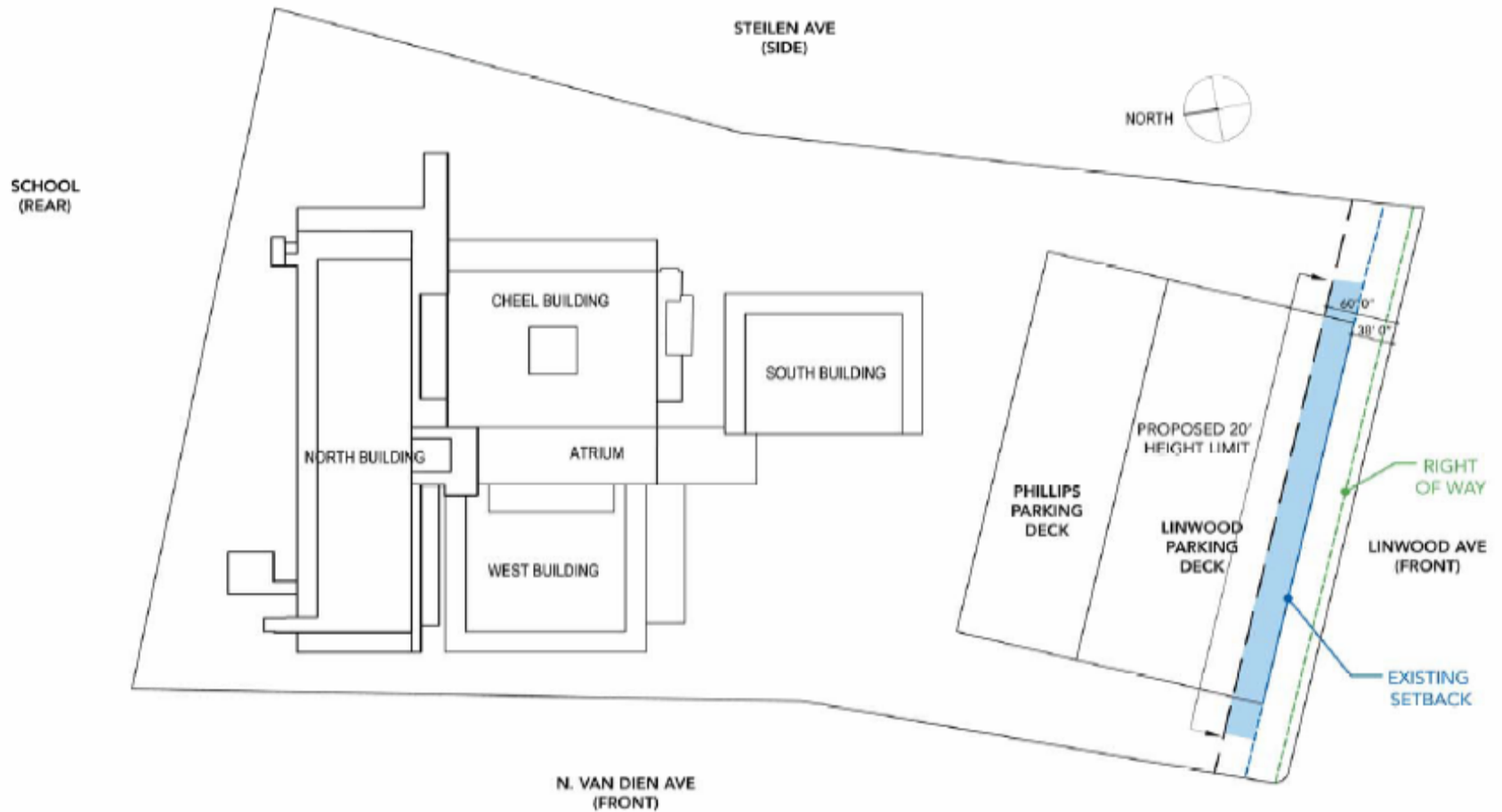

# Setbacks: Side Yard

---

- Steilen Avenue
  - 100 feet for 65% of the property
  - 80 feet for 35% of the property

# Setbacks: Existing Side Yard

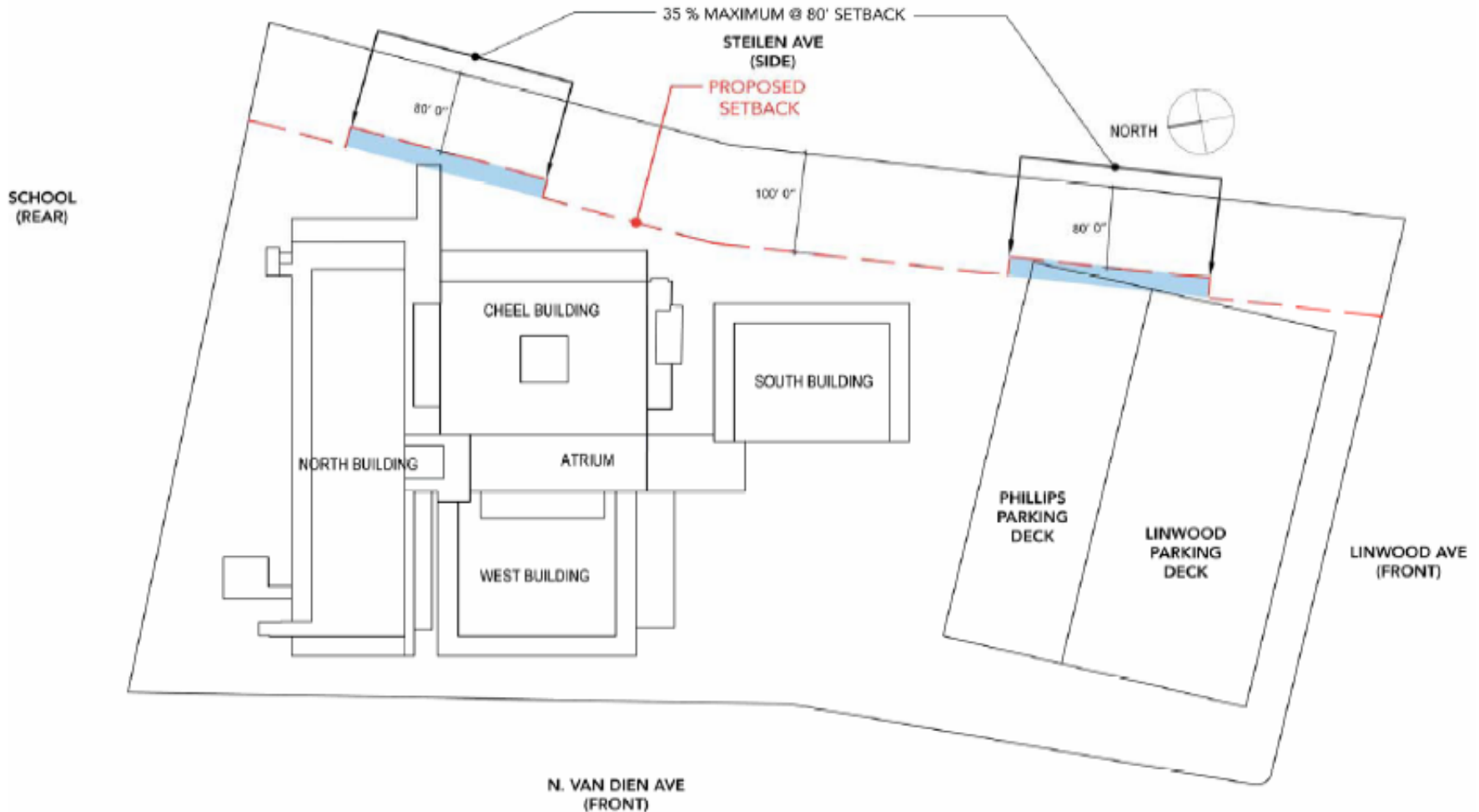

# Setbacks: Rear Yard

---

- Benjamin Franklin Middle School
  - 80 feet for 65% of the property
  - 40 feet for 35% of the property

# Setbacks: Rear Yard

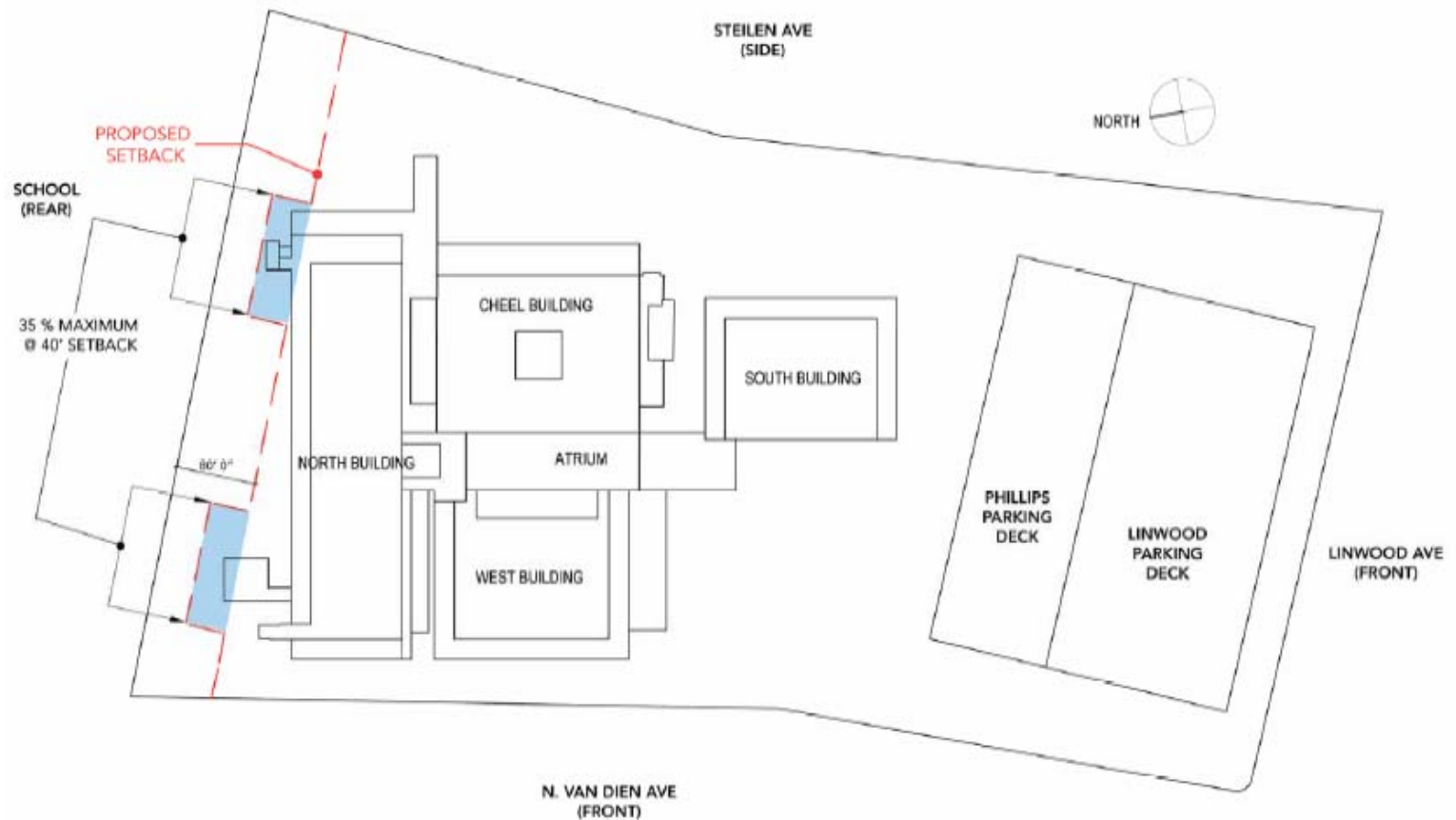

# Balancing the Setbacks

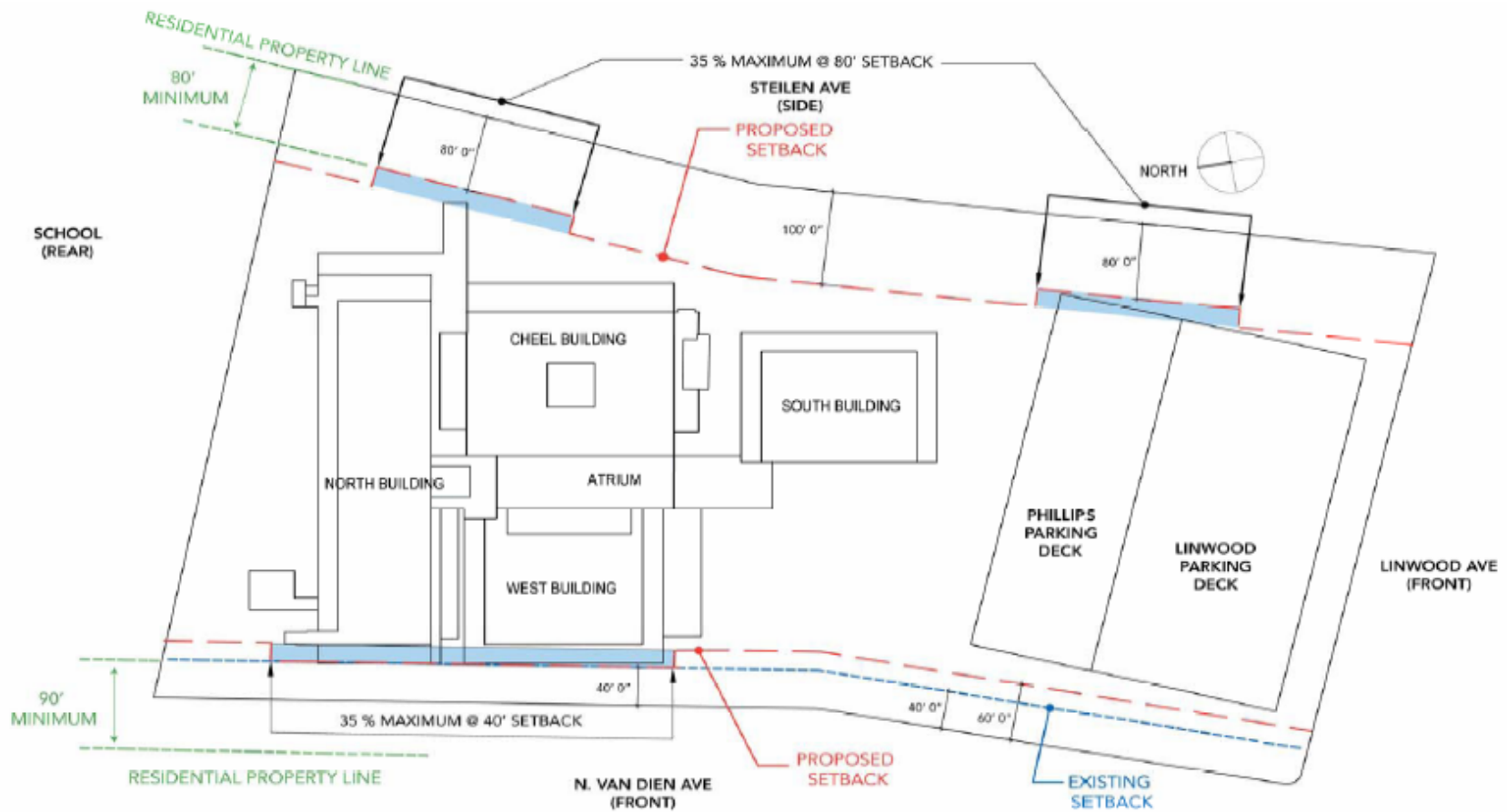

# Concerns of Neighbors

---



# Concerns of Neighbors

---

